VISIT…

LANZAROTE Caliente.COM

Technique

Example 1 (*Walking Bass / Jazz*)

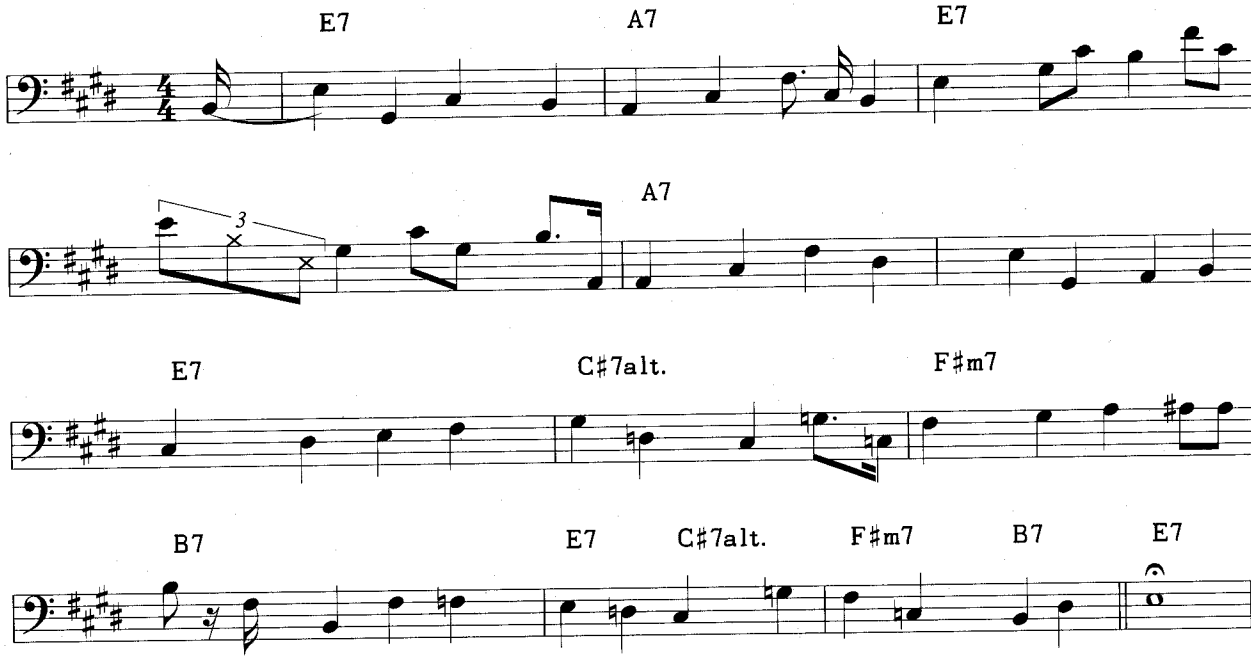

Example 2

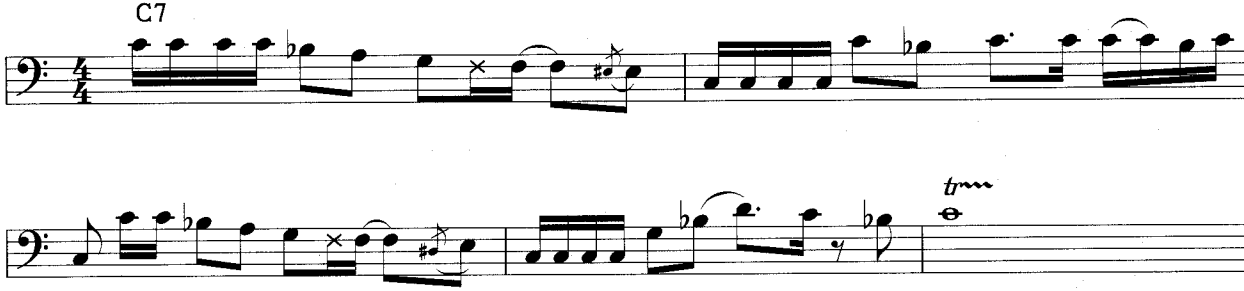

Example 3

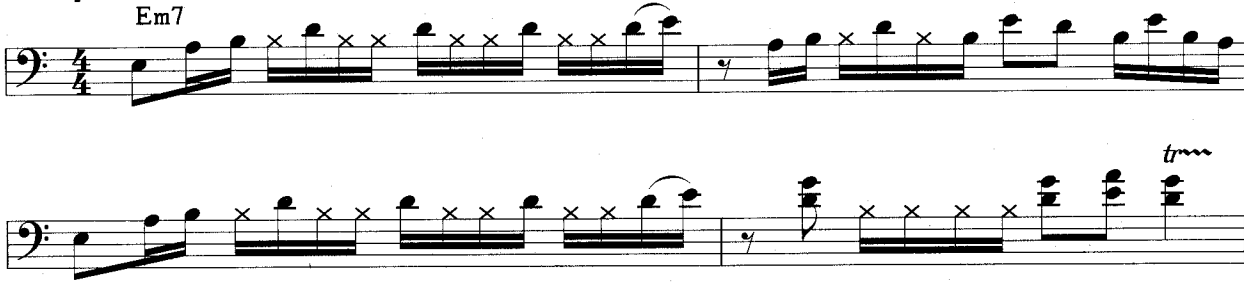

Example 4

(Octave Jumps)

Example 5

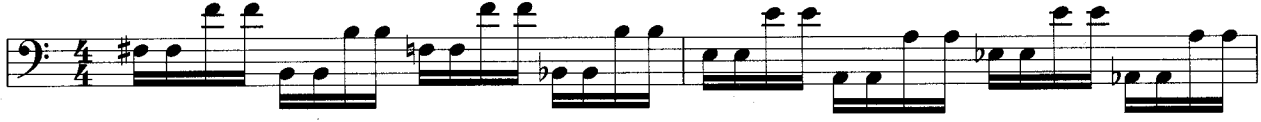

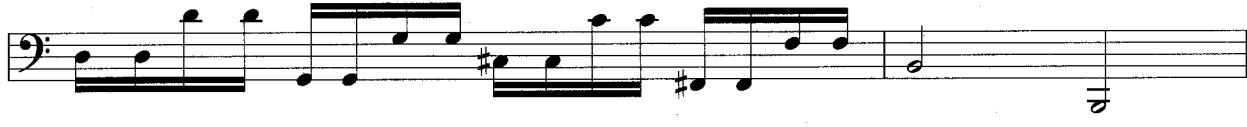

Example 6 (*Diminished Arpeggios*)

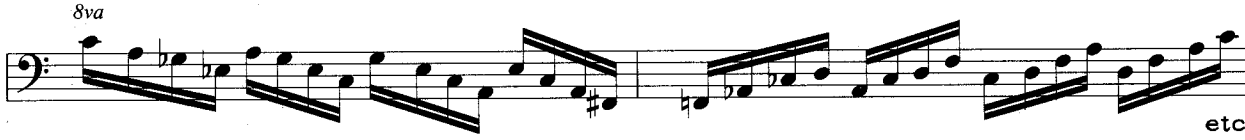

Example 7 E7#9

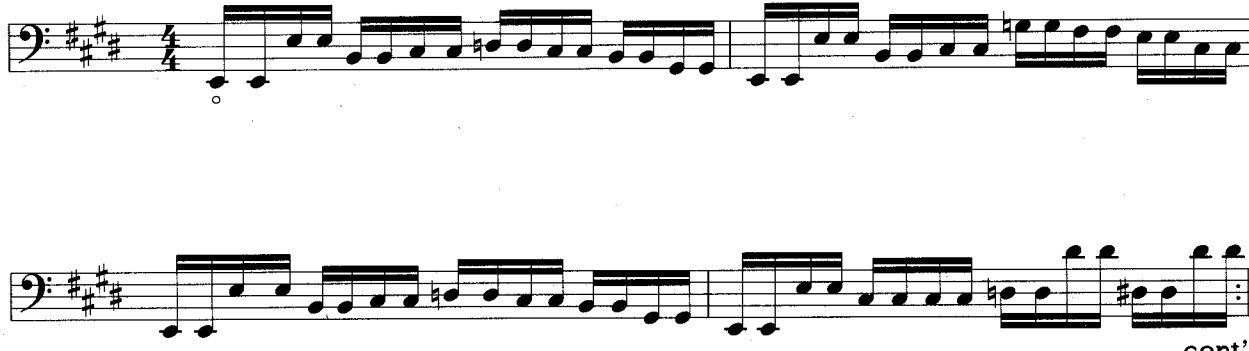

Ex. 7 continued...

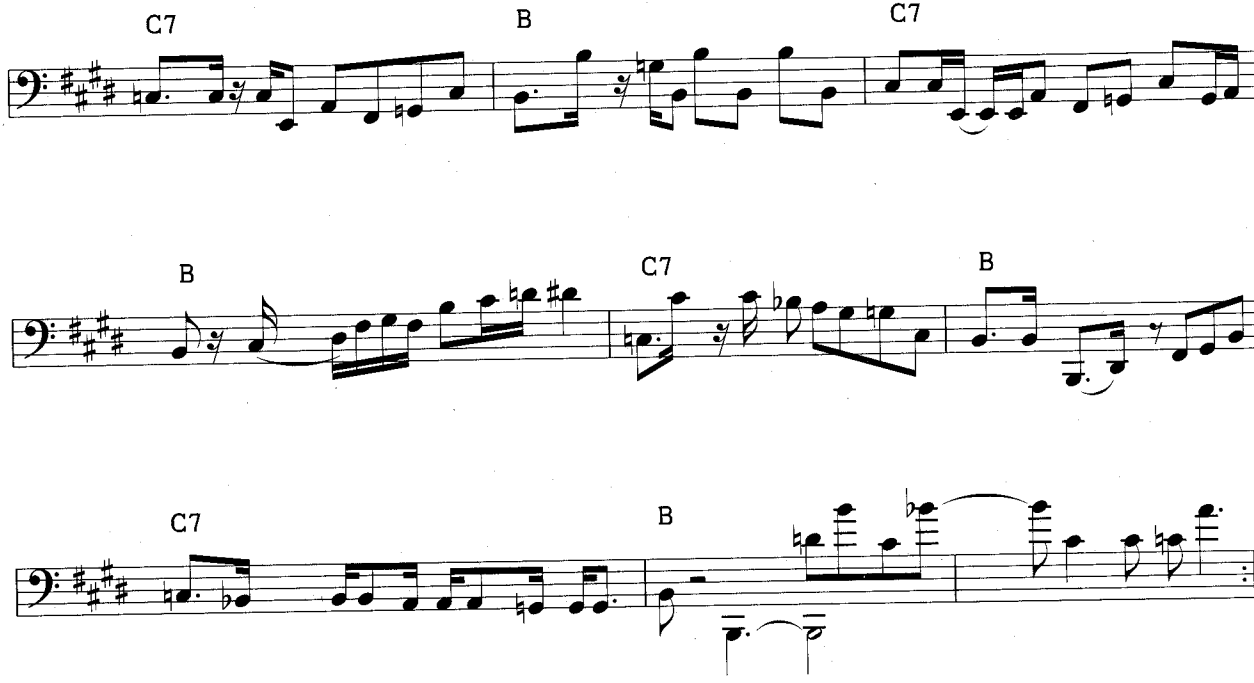

Double Stops

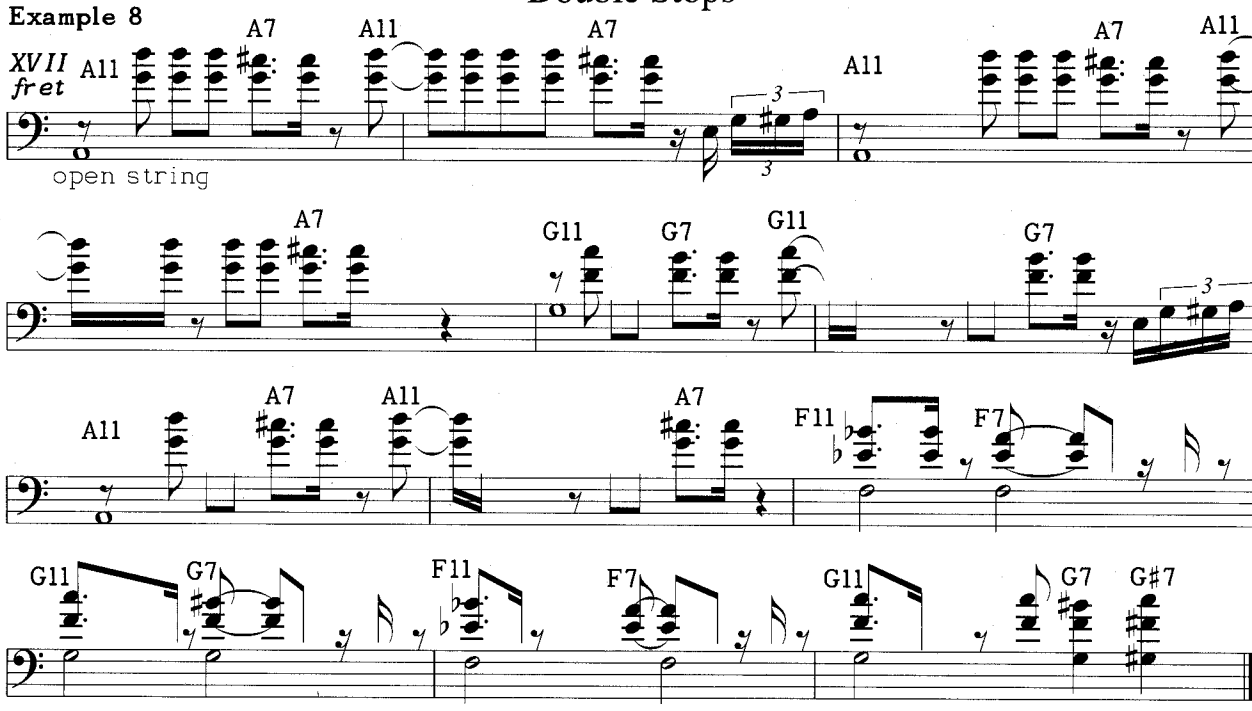

cont'd

Ex. 8 continued...

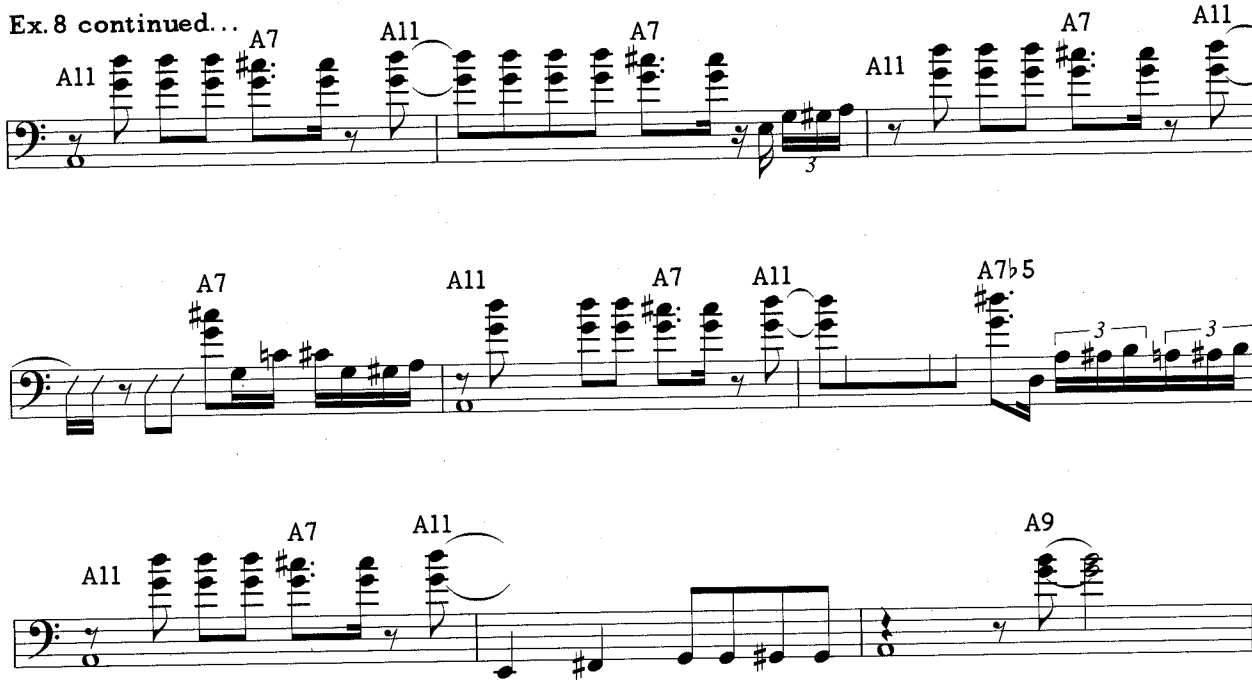

Example 9

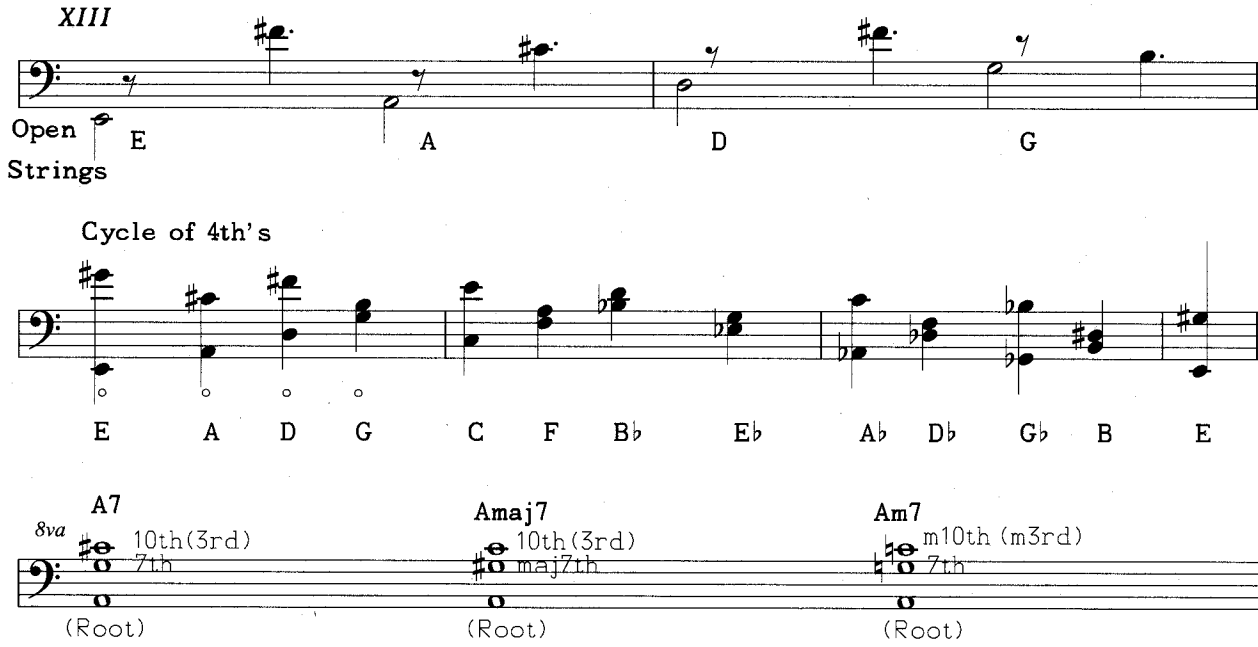
XIII
Open Strings
E
A
D
G
Cycle of 4th's
E A D G C F B♭ E♭ A♭ D♭ G♭ B E
8va
A7
10th(3rd)
7th
(Root)
Amaj7
10th(3rd)
maj7th
(Root)
Am7
m10th (m3rd)
7th
(Root)

Example 10 (*Brazilian*)

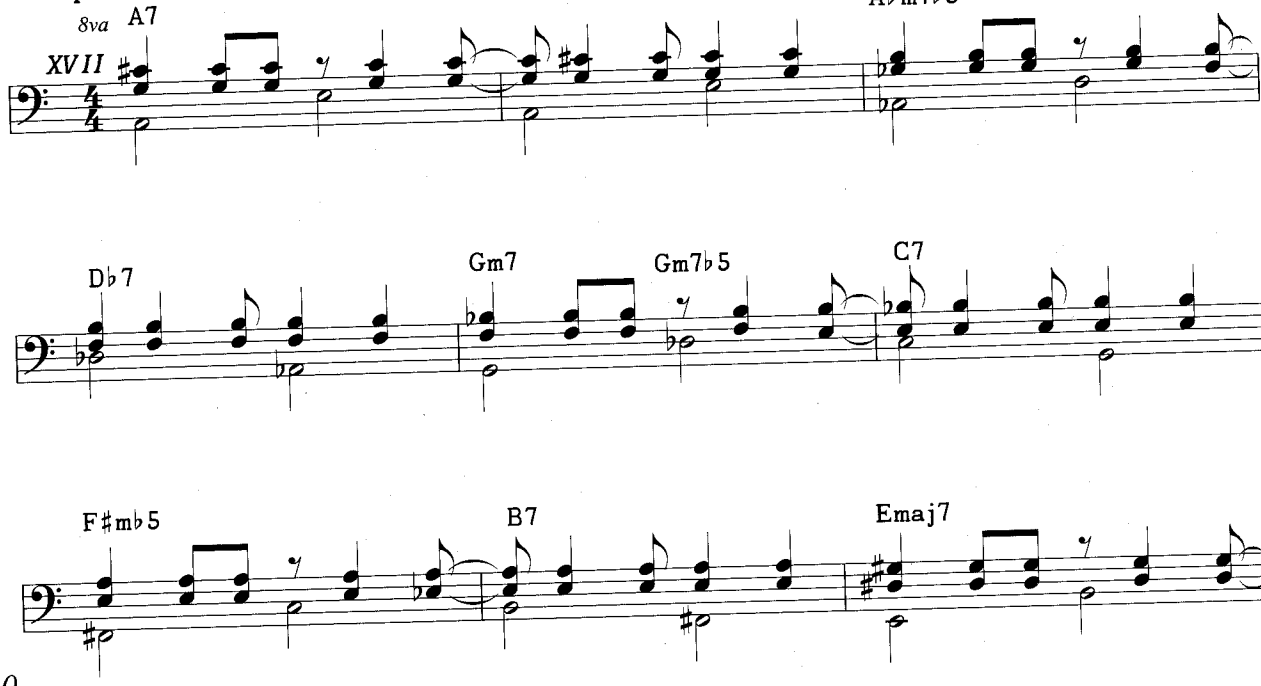

Ex. 10 continued...

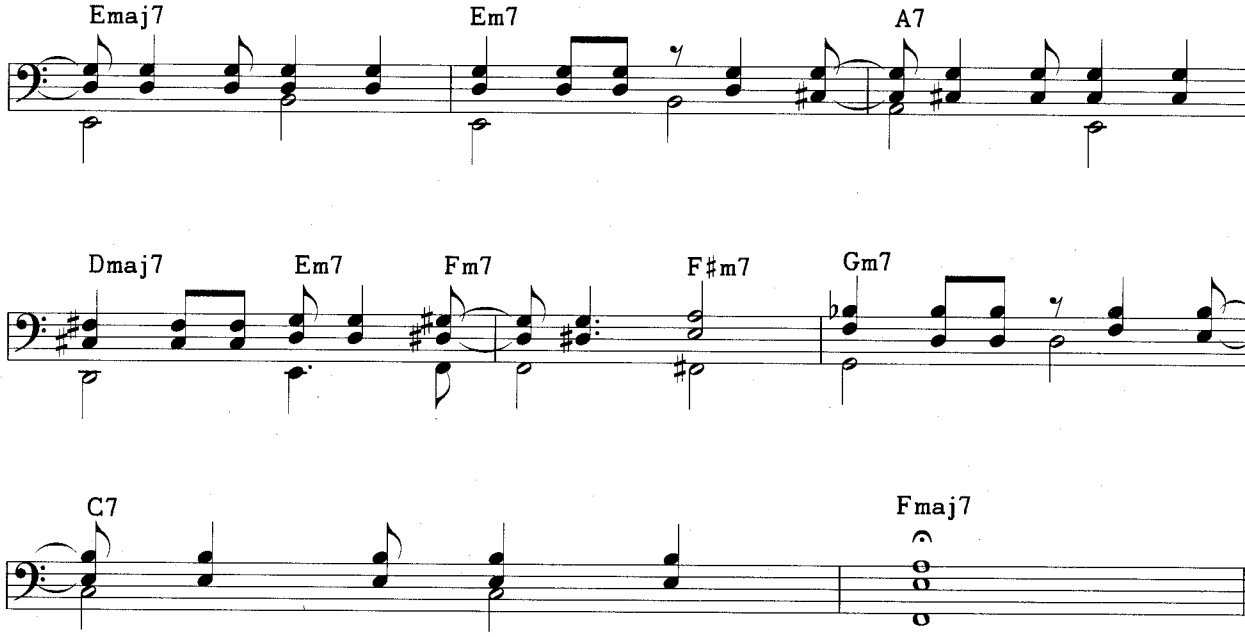

Example 11

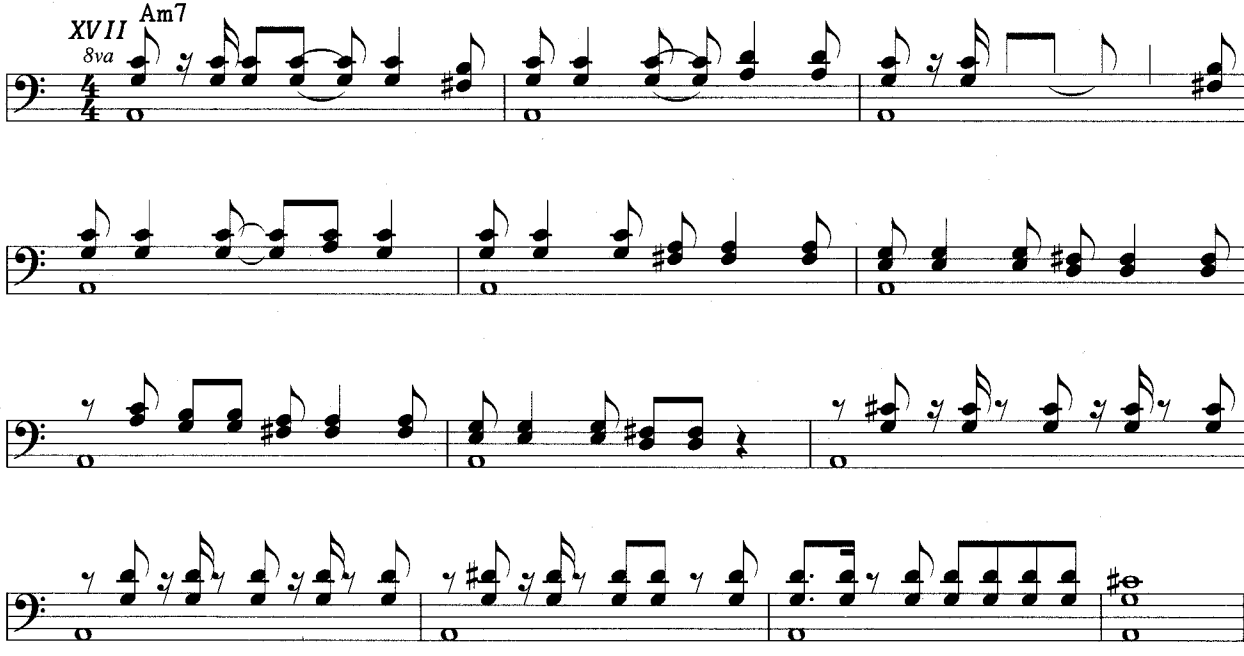

Bass - Chords - Solo

Example 12
(*Bass Line*)

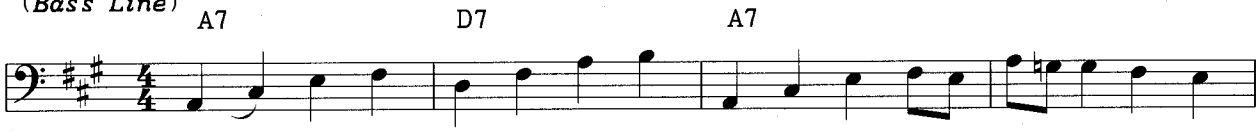

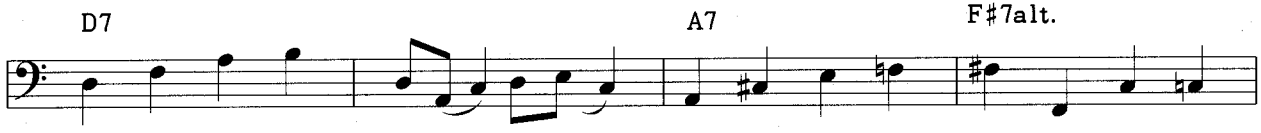

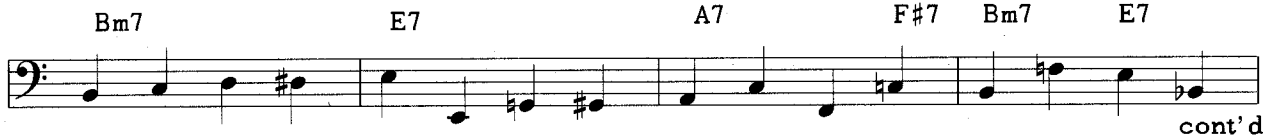

cont'd

Ex. 12 continued...

(Bass Line)

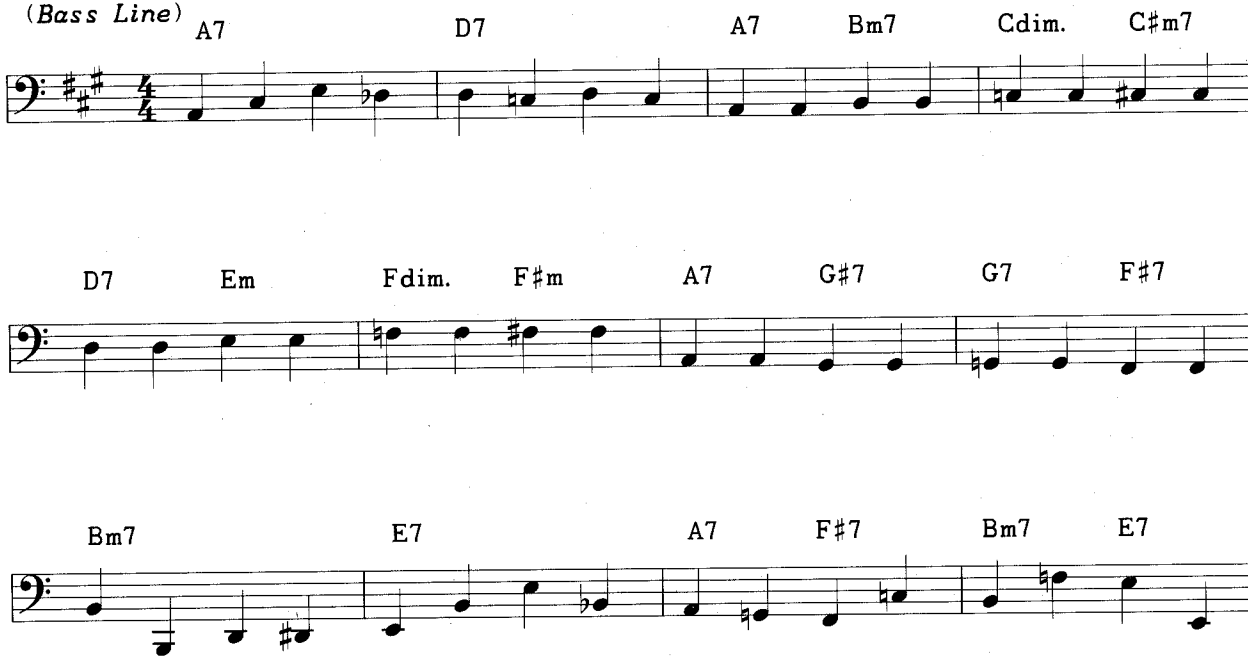

Ex. 12 continued...

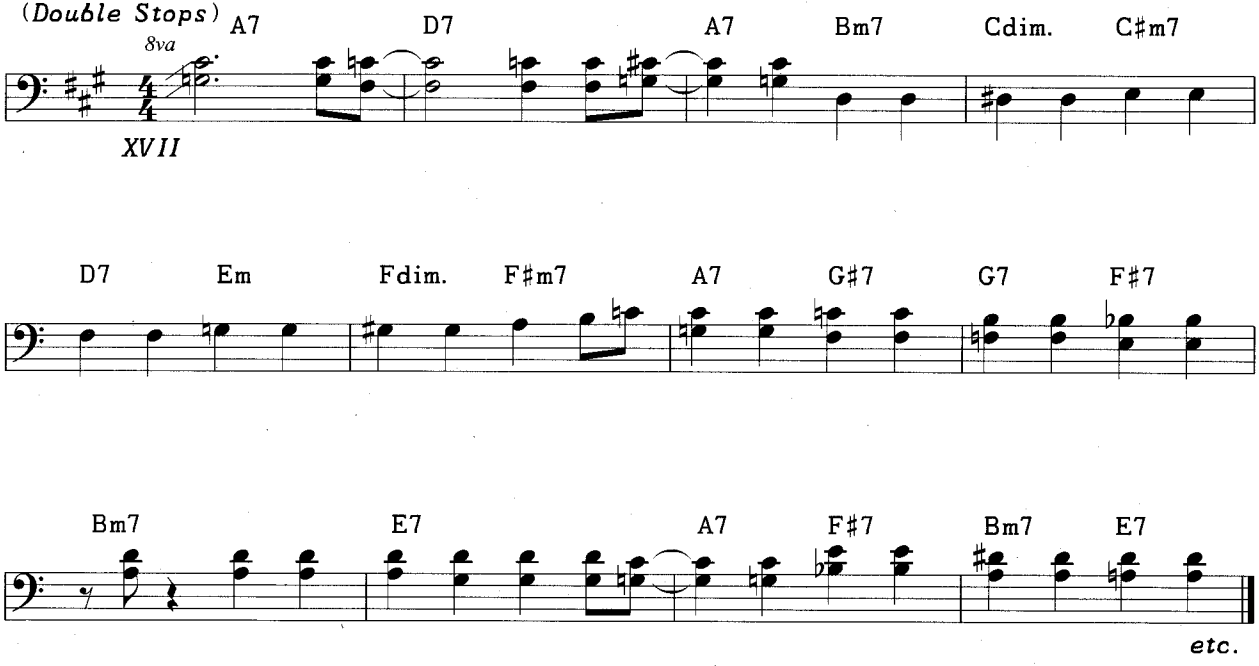

Ex. 12 continued...

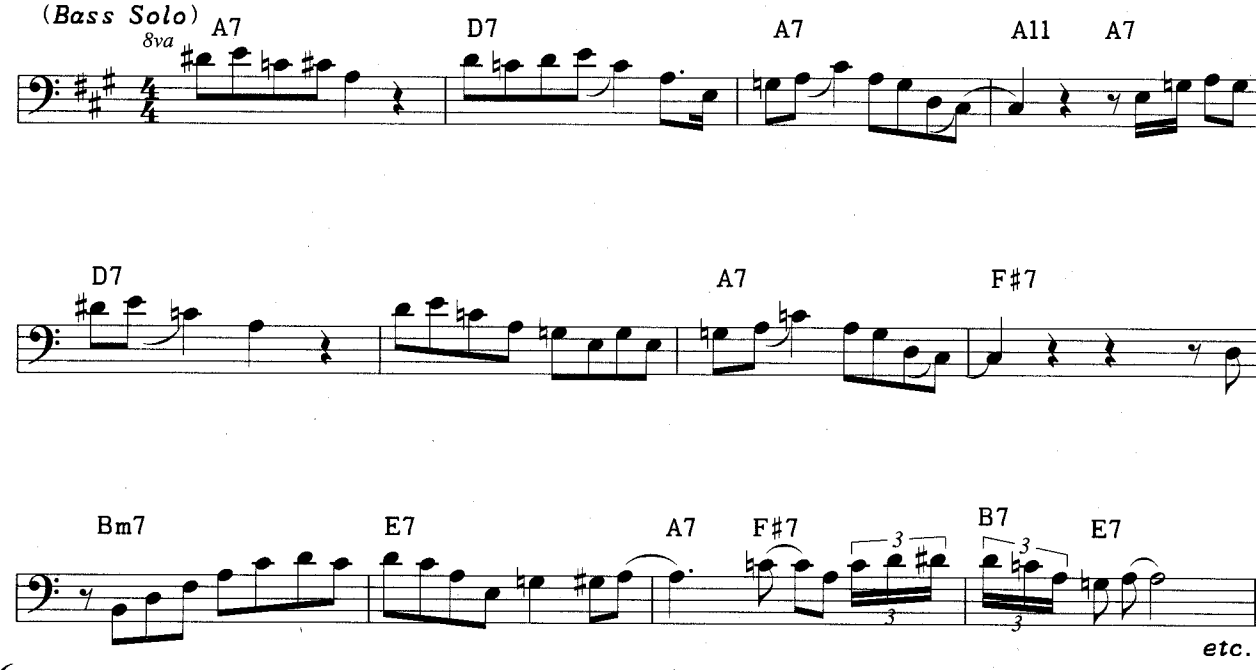

Example 13

Funk (kick drum)

Em7

Example 14

Example 15

Em7

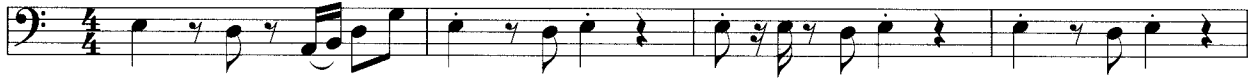

Example 16

Em7

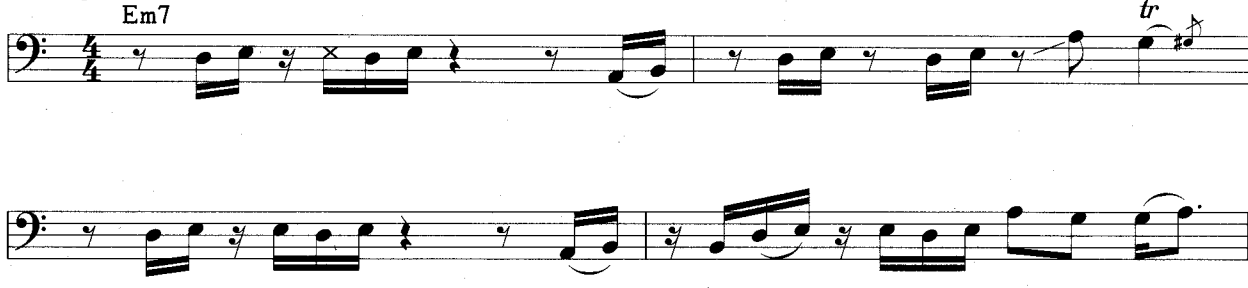

Example 17

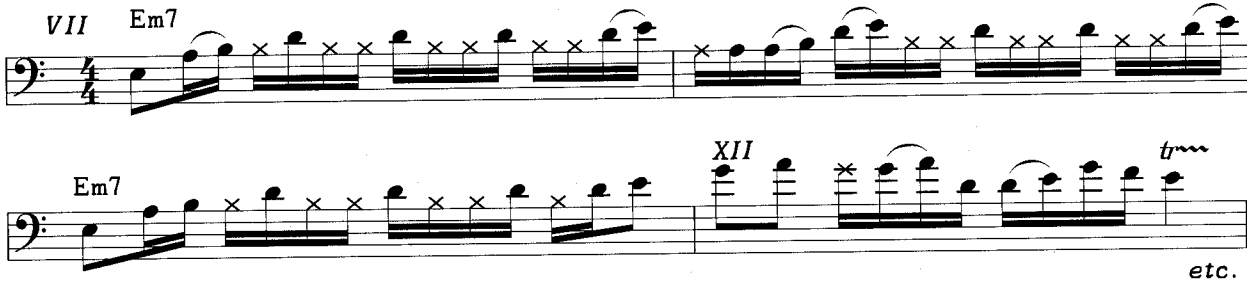

Example 18

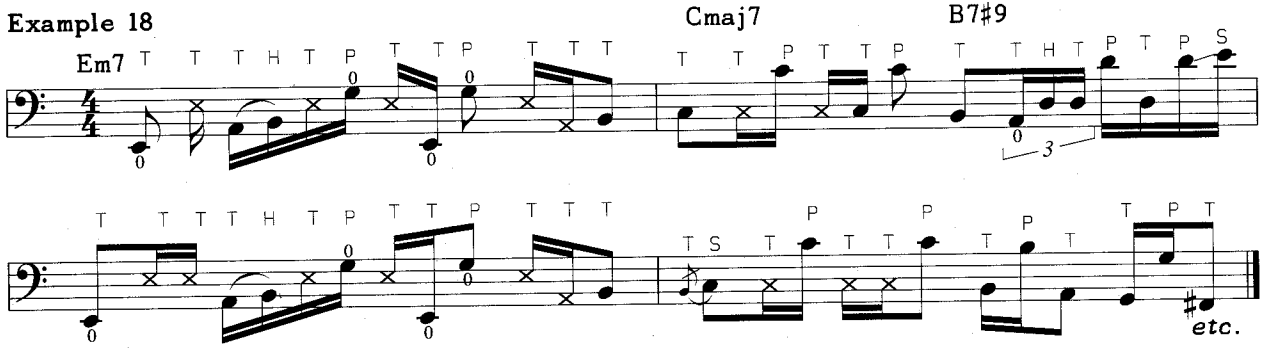

Example 19

(*Shuffle Groove*)

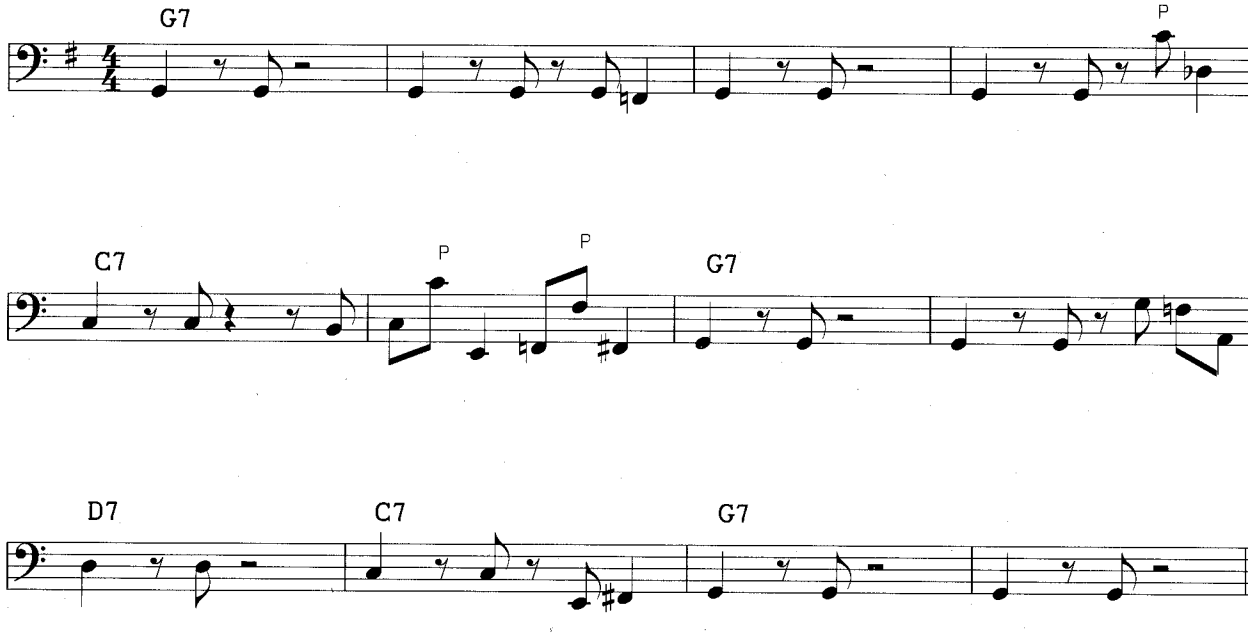

Example 20

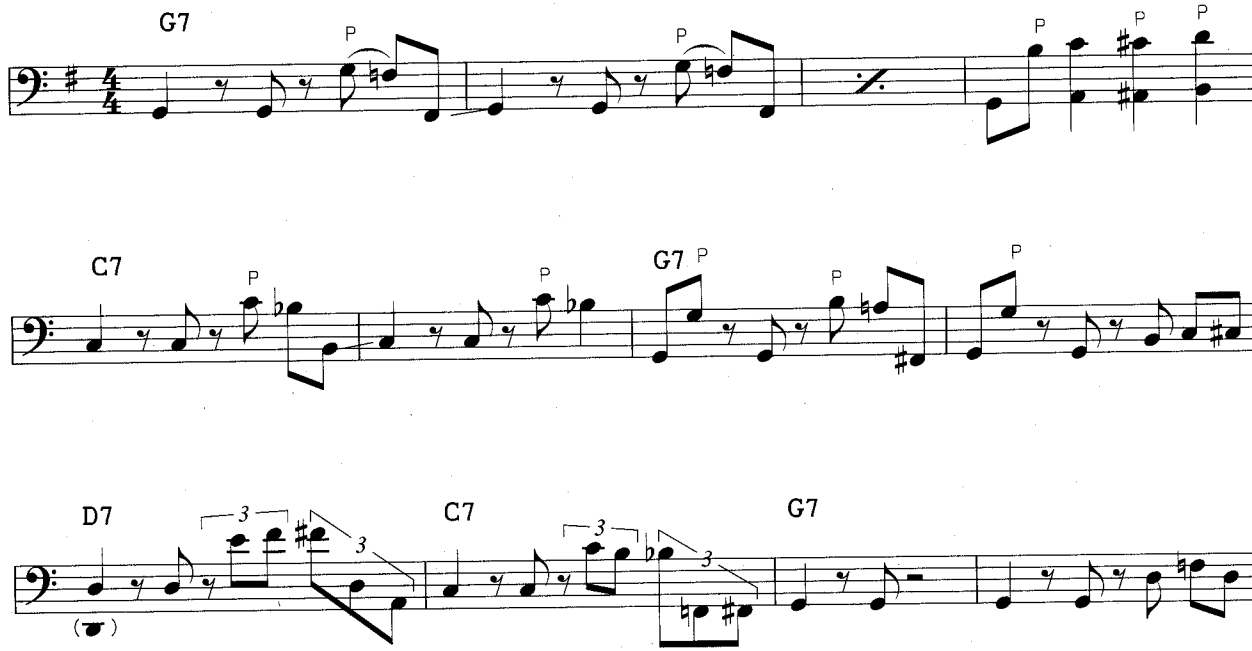

Example 21 (*Walking Bass*)

Blues

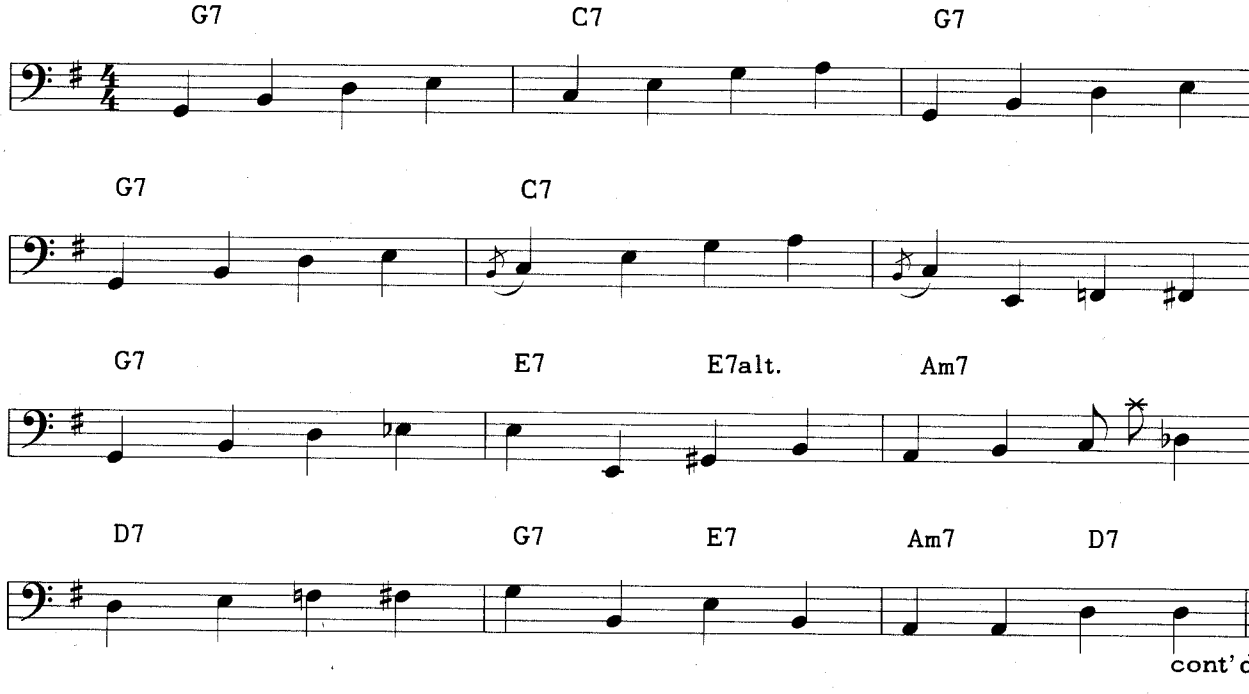

Ex. 21 continued...

(Walking Bass/with Guitar Solo)

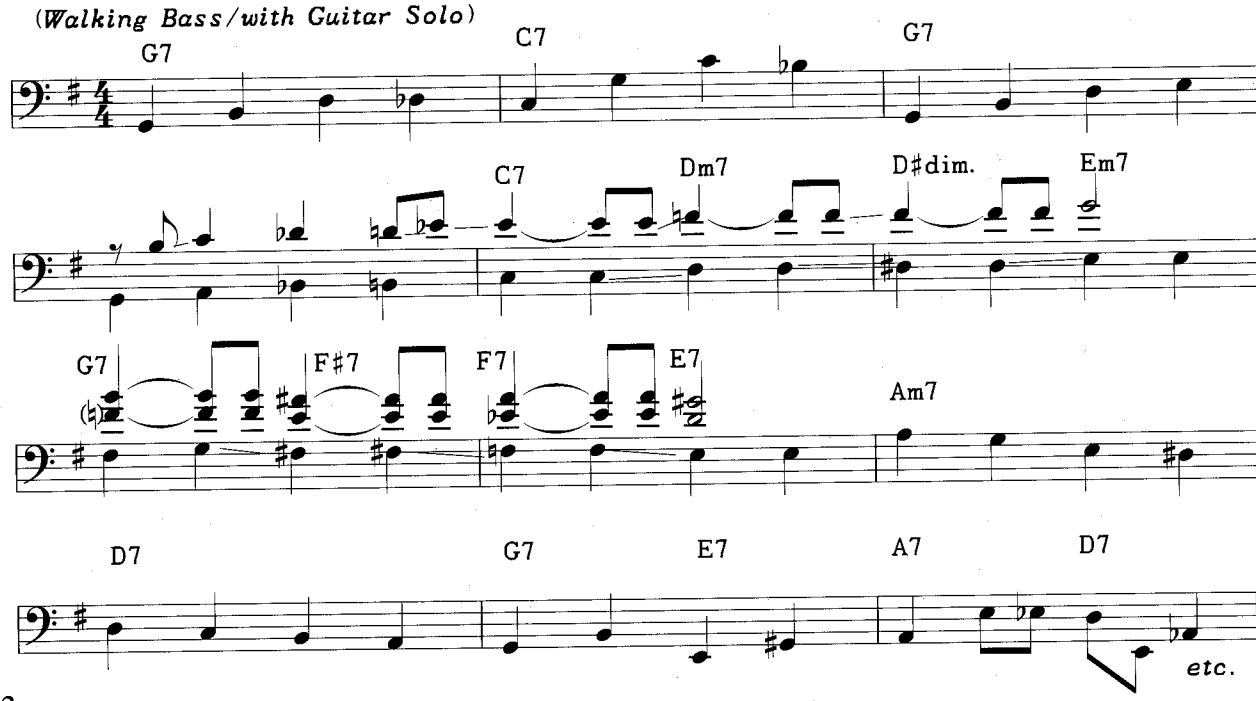

Example 22 (*Melody to Shuffle*)

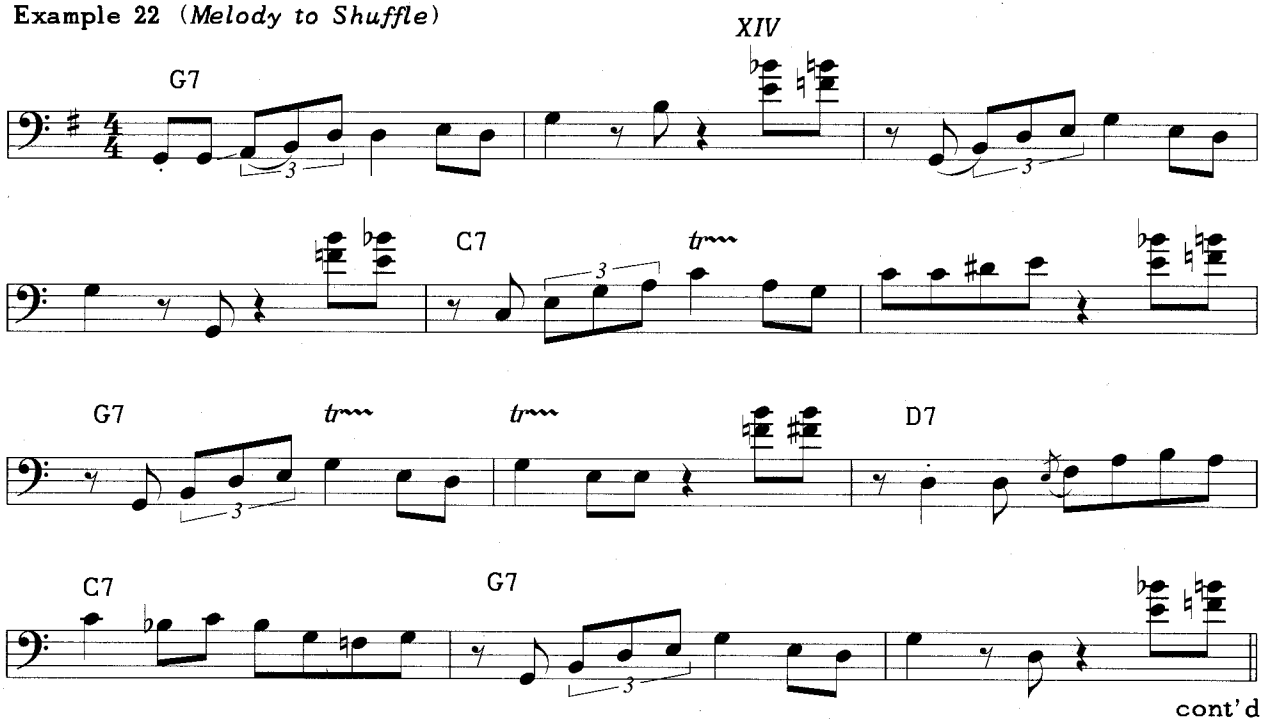

cont'd

Ex. 22 continued...

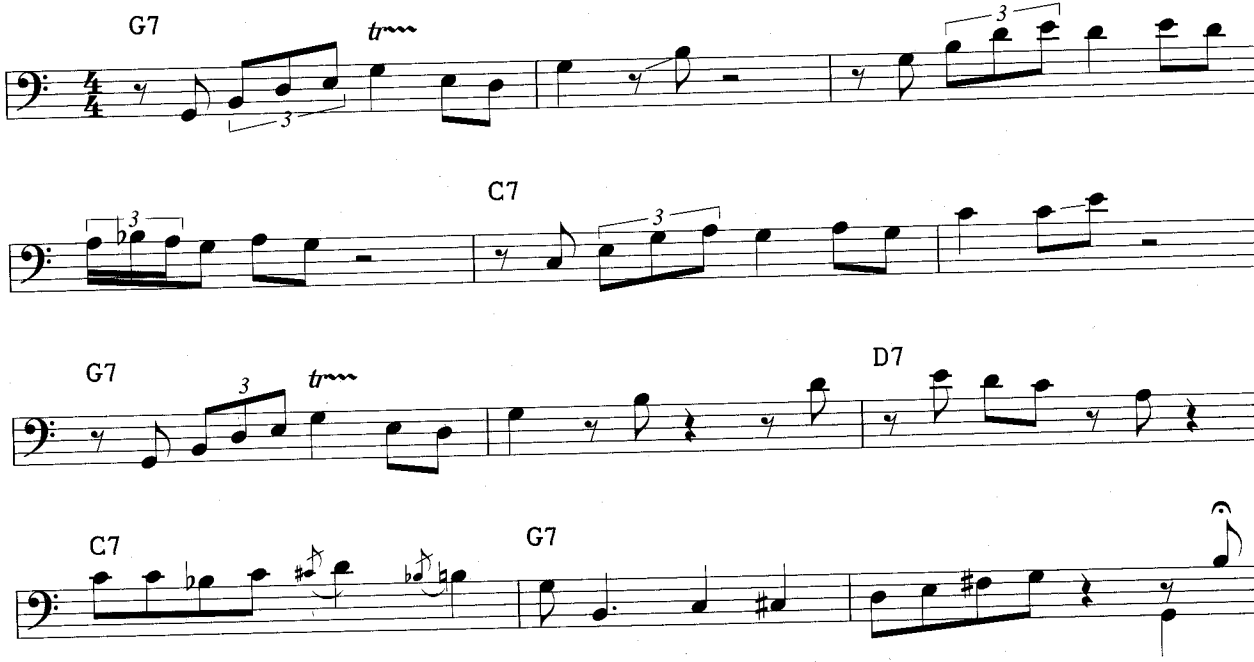

Example 23 (*R&B Groove*)

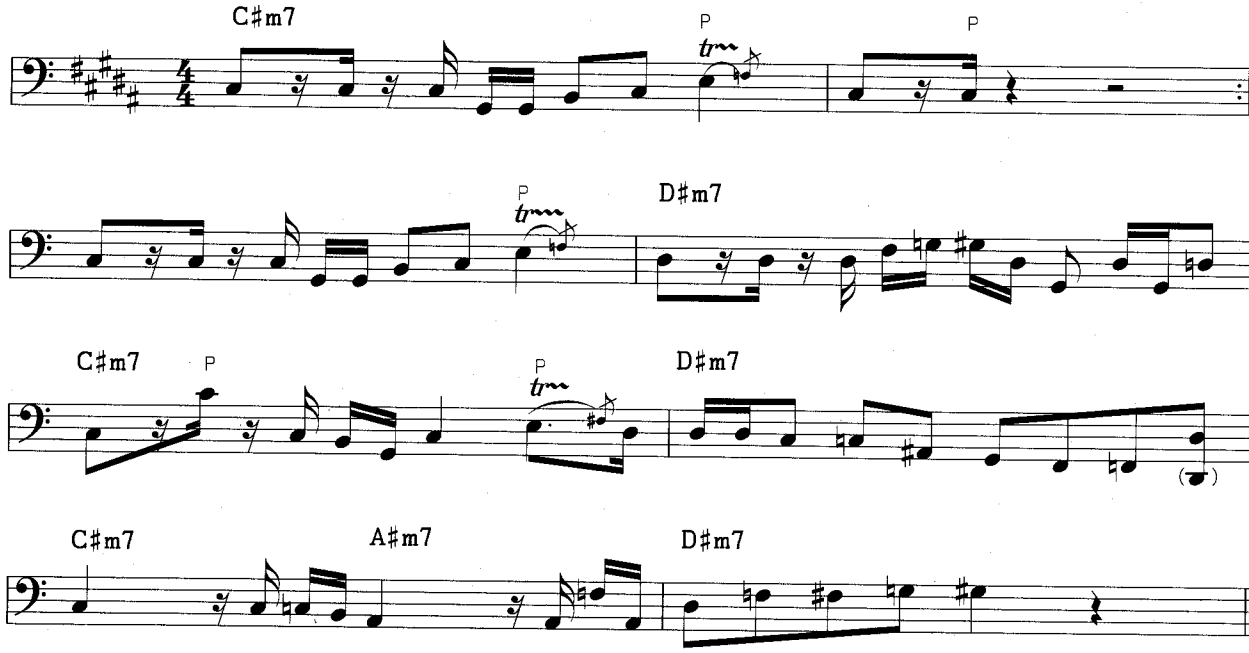

Example 24 (*Rock Groove*)

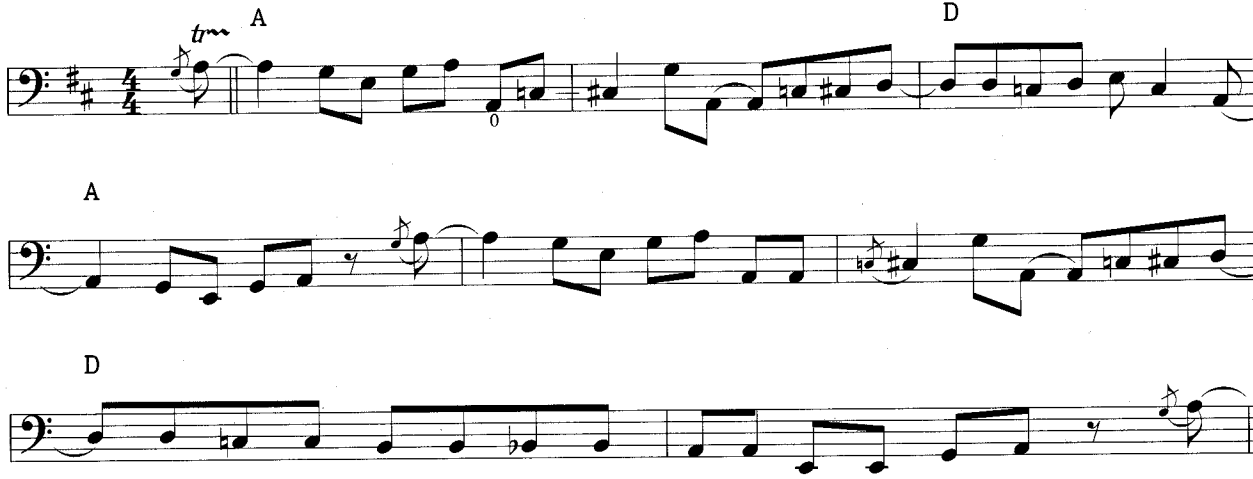
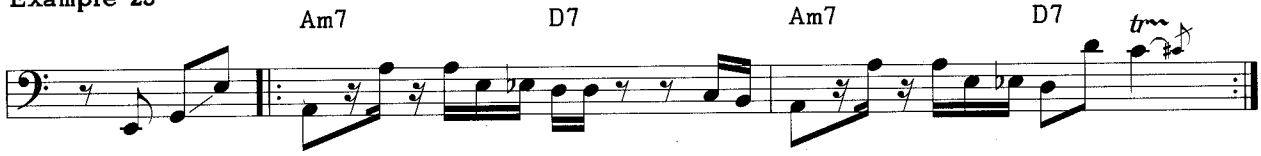
Example 25